

ELEVATION

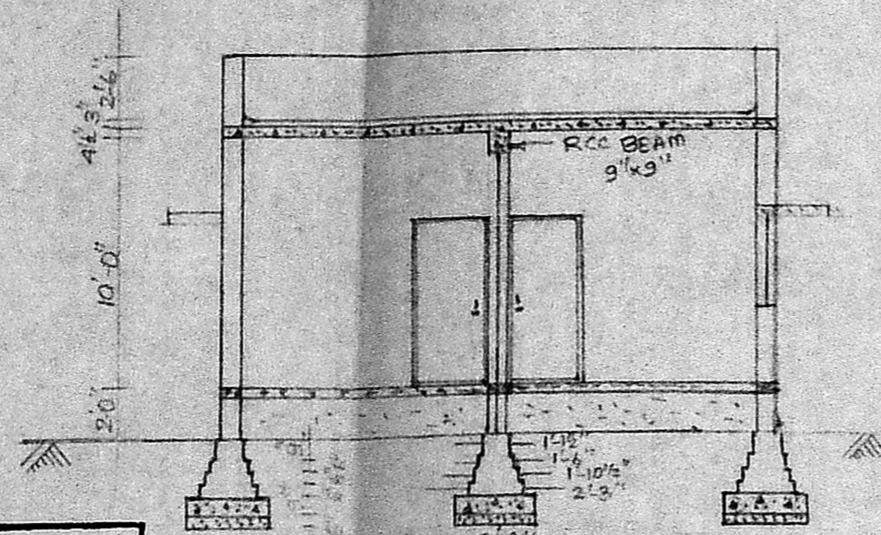

SECTION ON AA

PARAPET WALL 9" TK.
WEATHERING COURSE
RCC 1:2:4 ROOF SLAB
BRICK WORK IN CM 1:5
RCC LINTEL 9" x 6"
SUNSHADE 2'-0" WIDE

CM 1:3 FLOOR FINISH
PCC 1:4:8 FLOORING CONCRETE
SAND FILLING
BW IN CM 1:6 IN FOOTINGS.
PCC 1:5:10 SAND

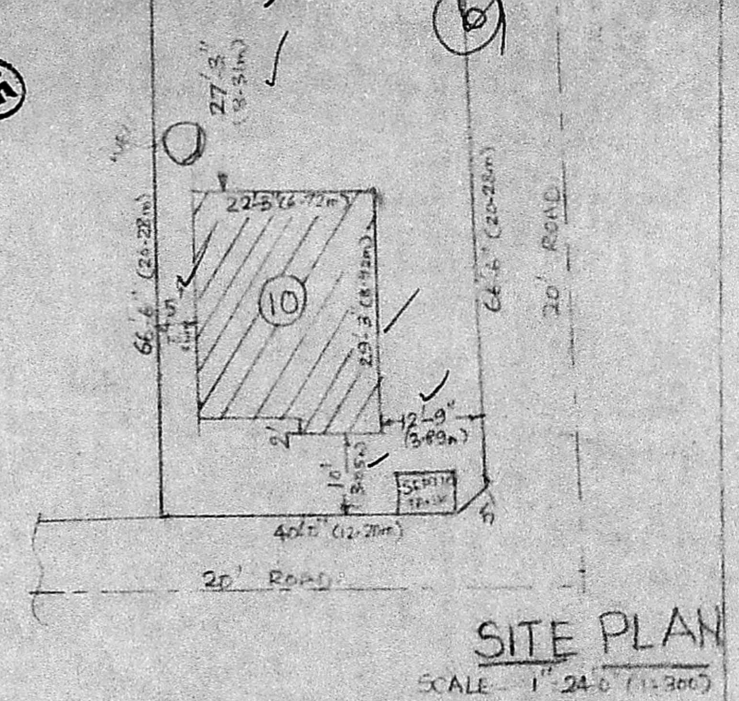

SITE PLAN

SCALE 1" = 24'0" (1:300)

Planning Permit No. A/424/90
APPROVED
SUBJECT TO THE CONDITIONS IN
THIS PERMIT.
No. D.A. A/1287/90 7-4-90
TJ/M
FOR MEMB. TJ/M
MADRAS METROPOLITAN
DEVELOPMENT AUTHORITY
MADRAS - 600 005

Scanning plan
14/9/90

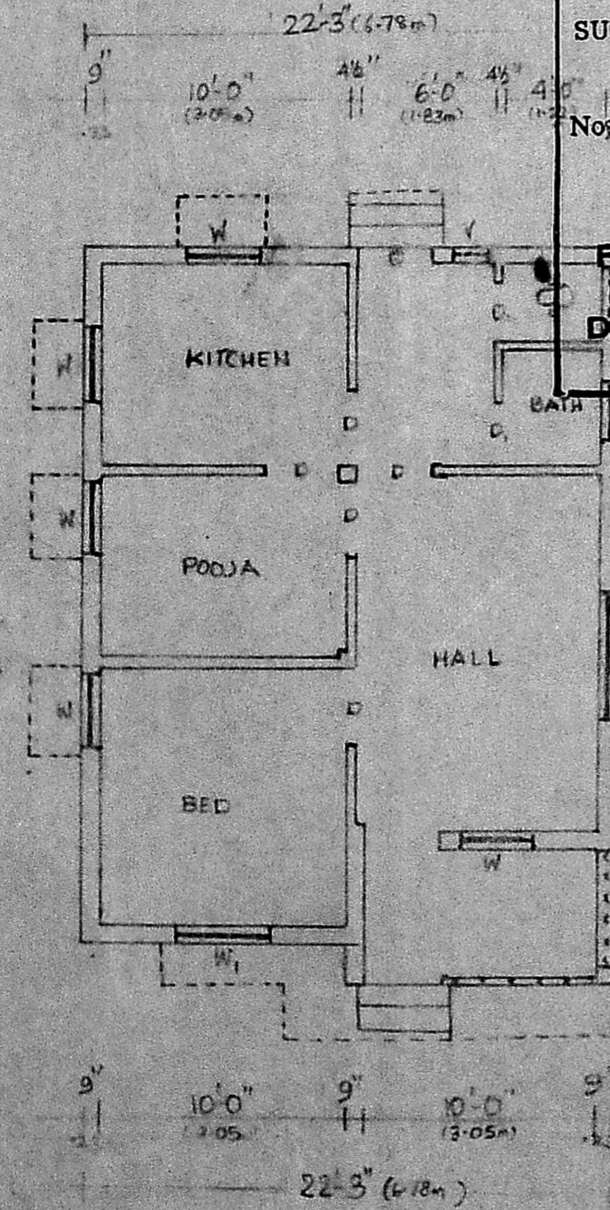

PLAN

REFERENCE

- D - DOOR - 3'-0" x 6'-6" (0.914 x 2.011 m)
- D₁ - " - 2'-6" x 6'-6" (0.762 x 2.011 m)
- W - WINDOW - 3'-0" x 4'-0" (0.914 x 1.219 m)
- W₁ - " - 4'-0" x 4'-0" (1.219 x 1.219 m)
- W₂ - " - 5'-0" x 4'-0" (1.524 x 1.219 m)
- V - VENTILATOR - 2'-6" x 1'-6" (0.762 x 0.488 m)

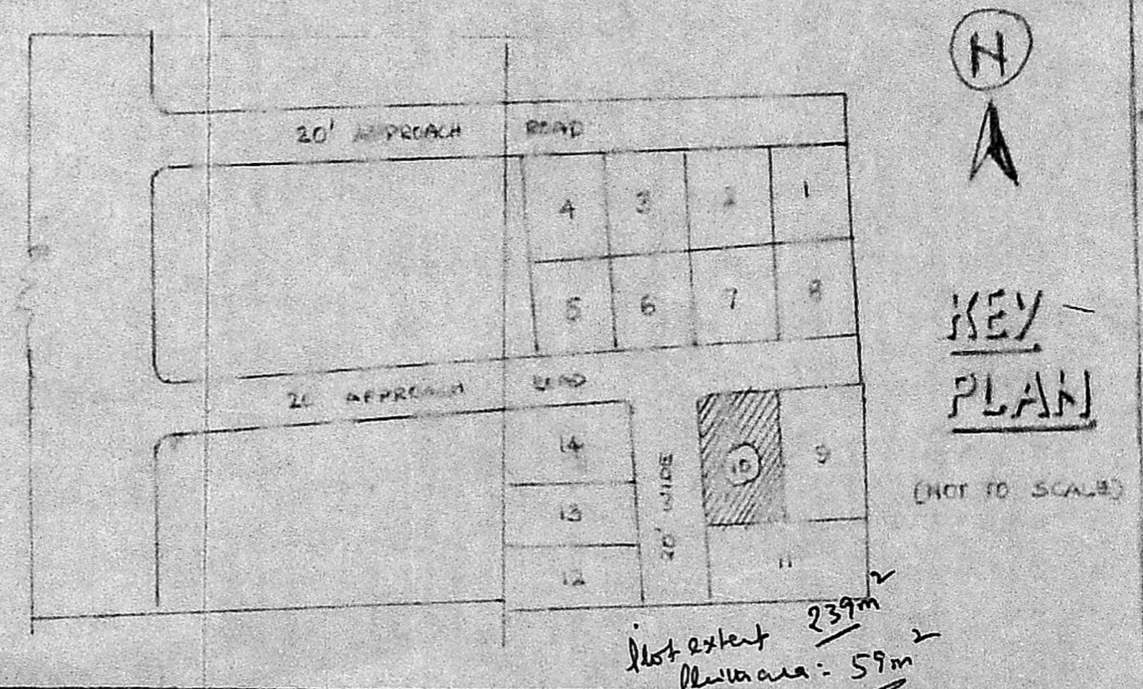

KEY PLAN

(NOT TO SCALE)

Plot extent 239m
Plot area: 59m

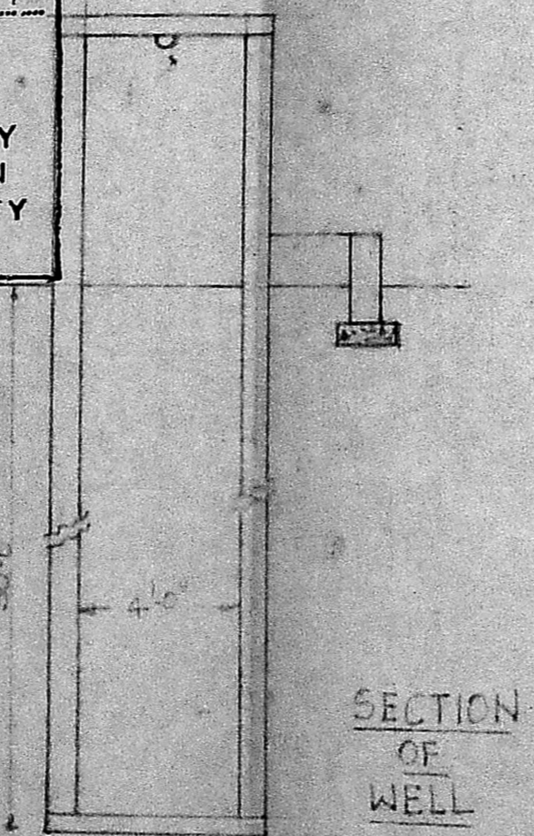

SECTION OF WELL

PROPOSED ROAD
BOUNDARY
SCALE: 1" = 8'-0" (1:240)

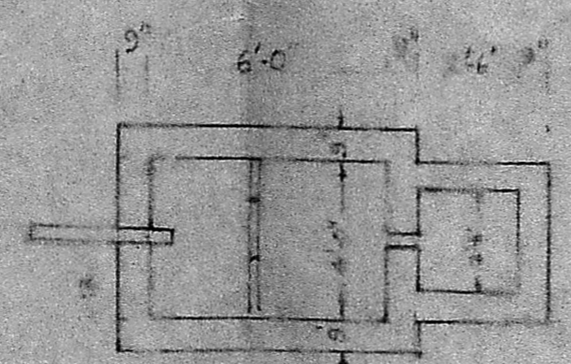

PLAN

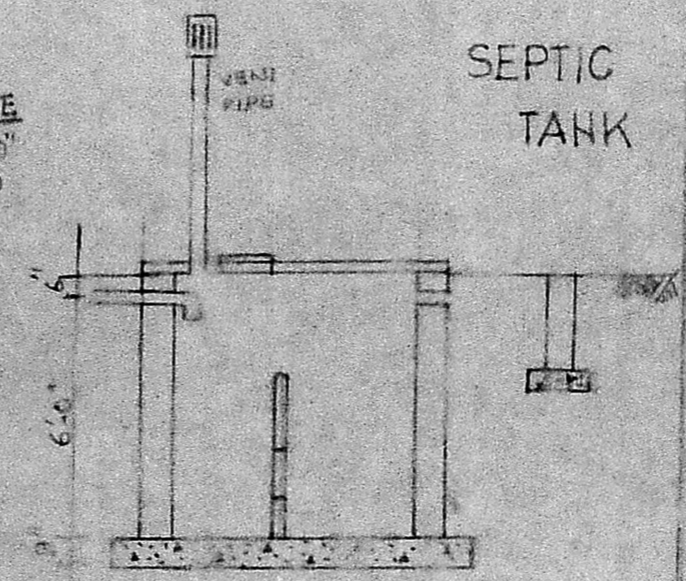

SECTION

SEPTIC TANK

SCALE 1" = 5'-0" (1:150)

PLAN OF THE PROPOSED DWELLING AT PLOT NO. 10, IN S. NO. 155/5 OF NO. 154. MADIPPAKKAM VILLAGE SAIDAPET TALUK

K. Venugopal
K. VENUGOPAL
AEE (Rtd)

CONSULTING CIVIL ENGINEER
LICENSE SURVEYOR CLASS I
CORPORATION OF MADRAS

3, NEELAKANDAN STREET
NUNGAMBAKKAM (LAKE AREA),
MADRAS-600 034

1320

a. 2 Jagadishwaran